Venerable Moses the Black of Scete (4th c.)

Troparion - Tone 1

Russian Imperial Court Chant
arr. from L'vov/Bakhmetev

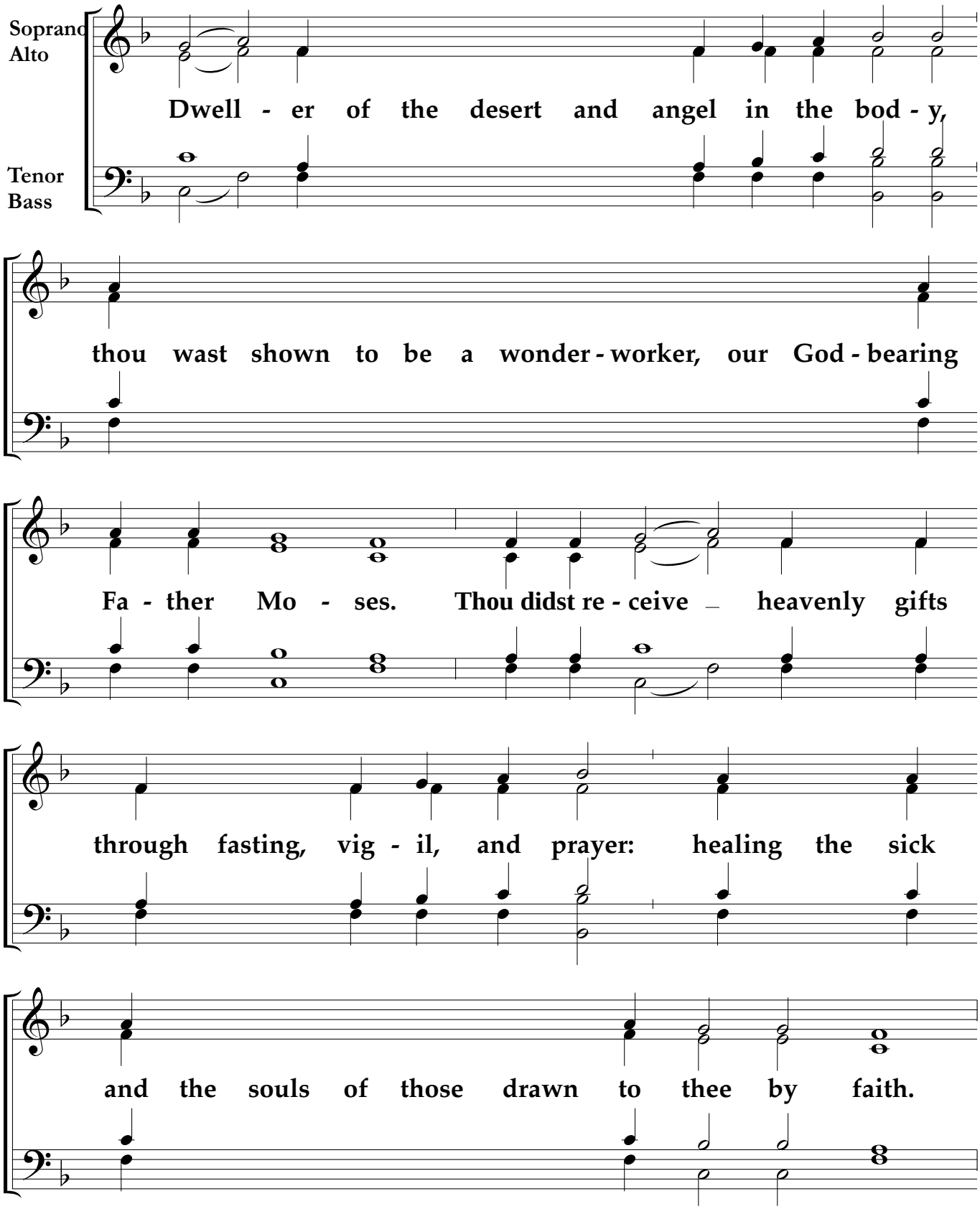

[Glory to Him…]

© 2011 Orthodox Church in America. Permission is granted to duplicate for liturgical use only. All other rights reserved.

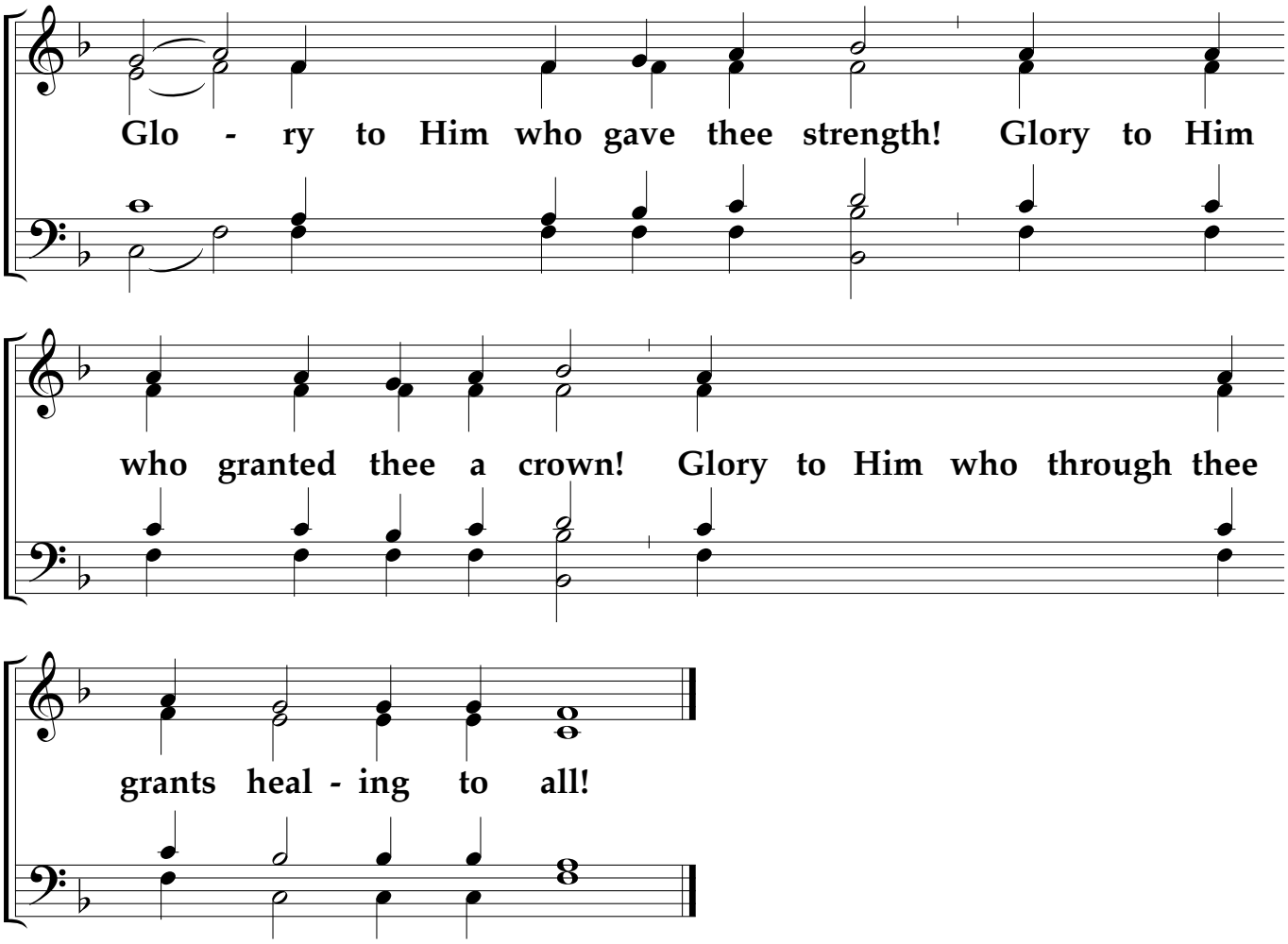
Glo - ry to Him who gave thee strength! Glory to Him
who granted thee a crown! Glory to Him who through thee
grants heal - ing to all!